

PARKING REQUIREMENTS:

ESTABLISHMENT	CLASSIFICATION	REQUIRED	PROVIDED
PROPOSED "ULSTER FIREARMS"	RETAIL STORE	1 PER 300 SQ FT OF FLOOR AREA (4 SPACES)	4 SPACES
EXISTING "SALSA MARIA REST."	RESTAURANT	1 FOR EVERY 3 SEATS (21 SEATS = 7 SPACES)	7 SPACES
EXISTING "LAKESIDE LICKS"	RESTAURANT	1 FOR EVERY 3 SEATS (16 SEATS = 6 SPACES)	6 SPACES
PROPOSED "CSC AUTO"	RETAIL STORE	1 PER 300 SQ FT OF FLOOR AREA (2 SPACES)	8 SPACES
TOTAL SPACES		25 SPACES	25 SPACES

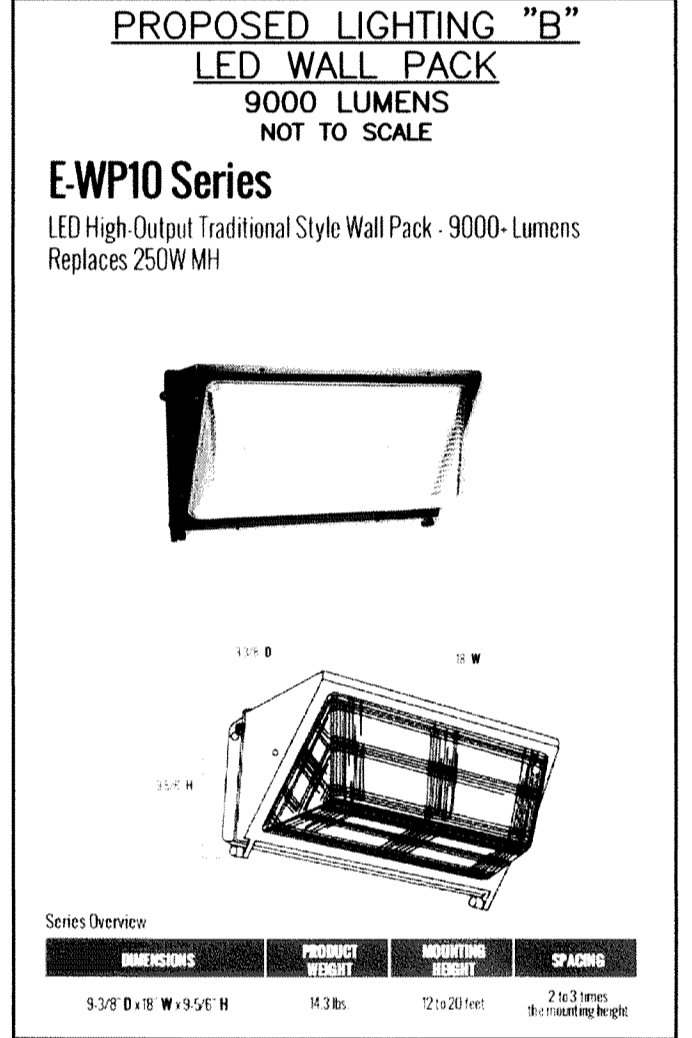
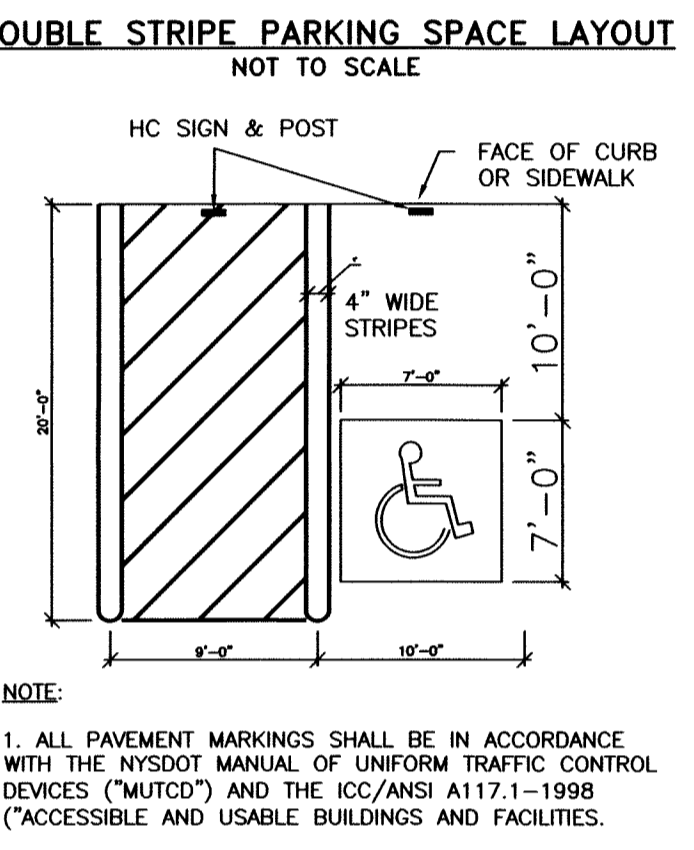
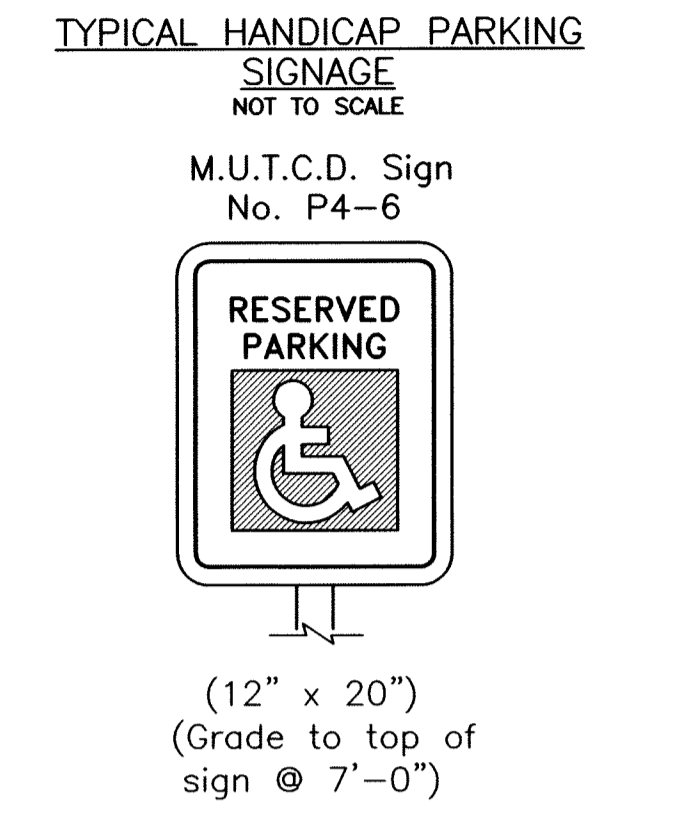
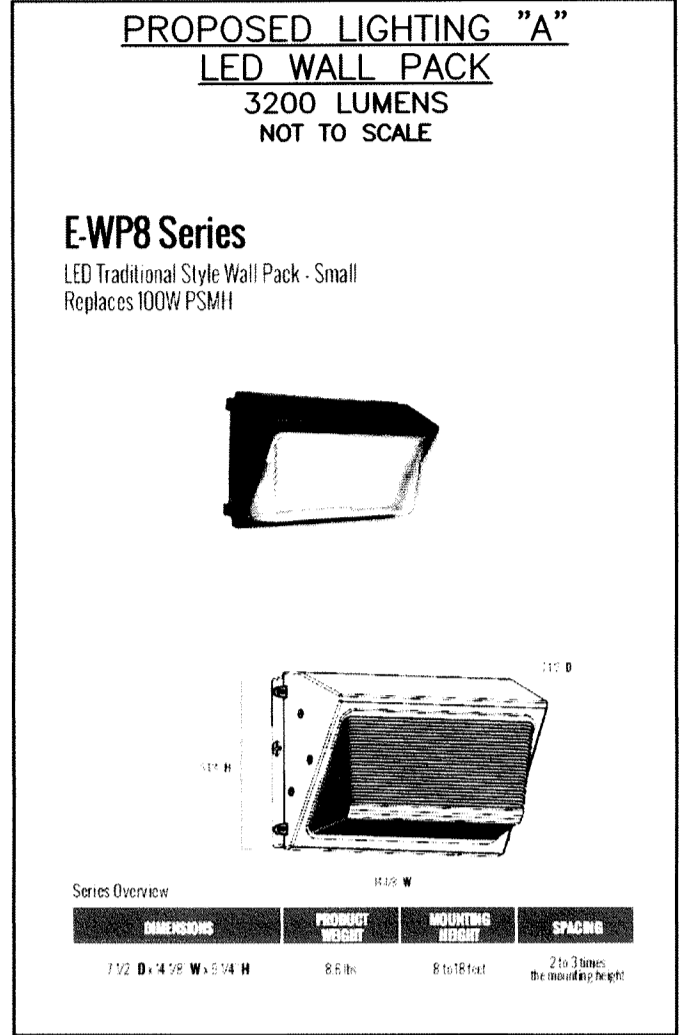

MAP REFERENCE
"MAP PREPARED FOR CARL M. & DEBORAH APPLER"
PREPARED BY ROBERT C. BURGER, P.E. NO. 49029,
L.S. NO. 36689, DATED MARCH 29, 1999.

Copyright 2016, Brinnier & Larios, P.C. All Rights Reserved.

Unauthorized alteration or addition to a survey map bearing a licensed land surveyor's seal is a violation of Section 7209, Subdivision 2 of the New York State Education Law.

This map may not be used in connection with a "Survey Affidavit" or similar document, statement or mechanism to obtain title insurance for any subsequent owner or future grantees.

Only copies from the original of this survey marked with an original of the surveyor's seal shall be considered valid true copies.

The location of underground improvements or encroachments, if any exist or are shown hereon, are not certified.

Certifications indicated hereon signify that this survey was prepared in accordance with the existing Code of Practice for Land Surveyors adopted by the New York State Association of Professional Land Surveyors, Inc. Said certifications shall run only to the person for whom the survey is prepared and on his behalf to the title company, governmental agency and lending institution listed hereon and to the assignees of the lending institution. Certifications are not transferable to additional institutions or subsequent owners.

TAX MAP REFERENCE
Town of Marlboro, Section No. 103.001
Block 1, Lot 5

DEED REFERENCE
Liber 6082 of Deeds at Page 184

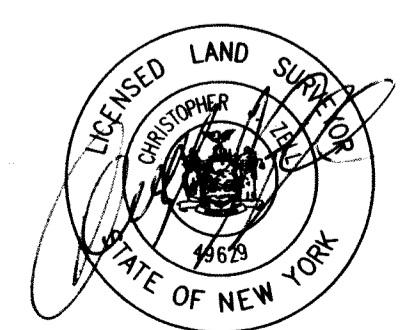

BRINNIER & LARIOS, P. C.

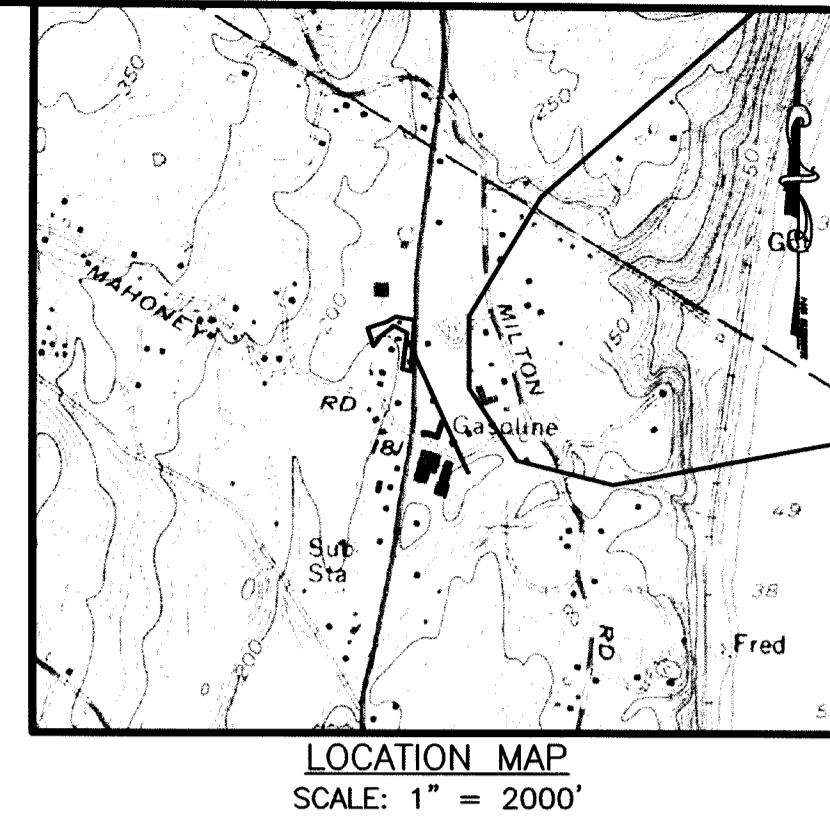
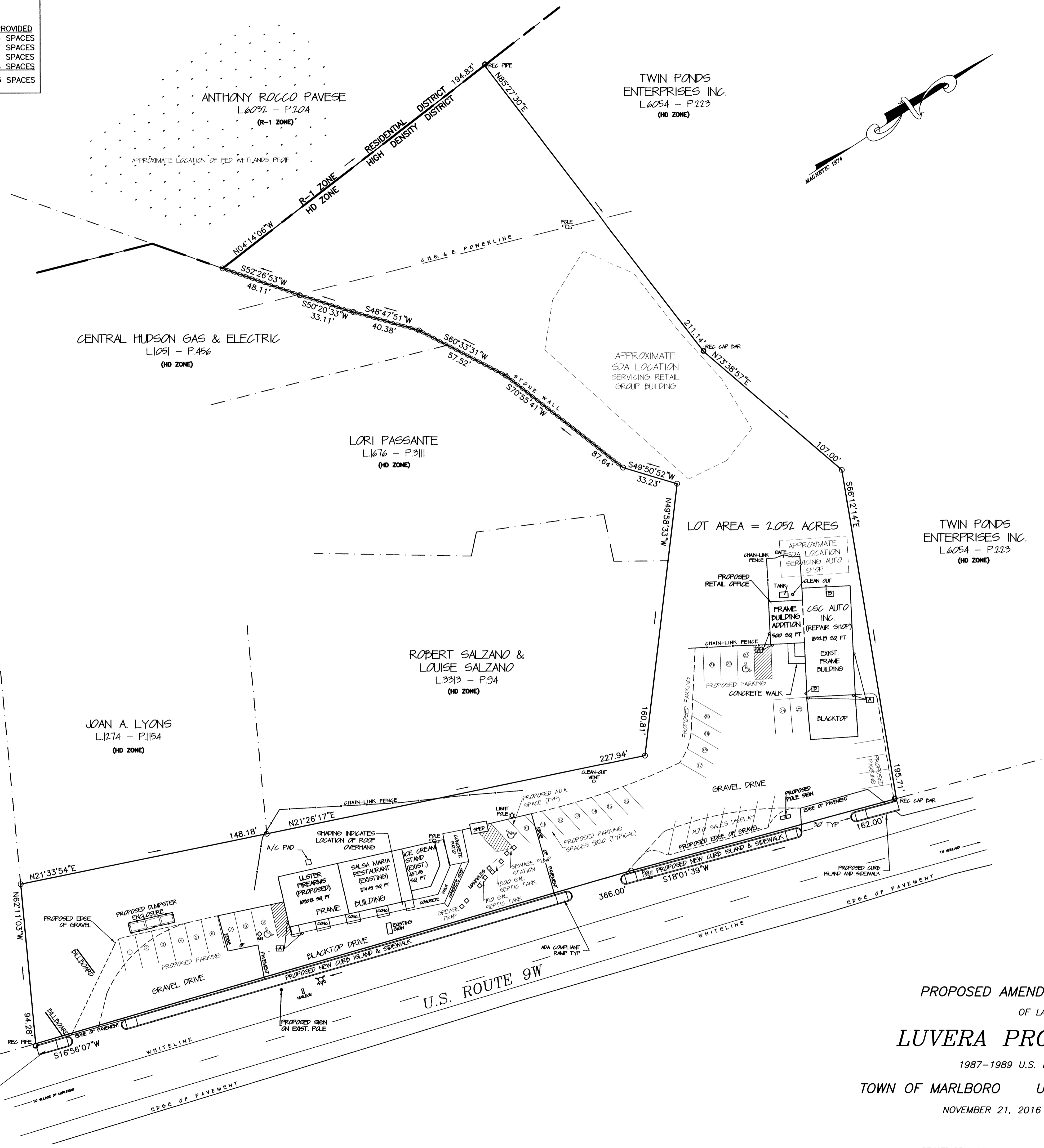

PLANNING BOARD APPROVAL

APPROVED BY THE PLANNING BOARD OF THE TOWN OF MARLBOROUGH, ULSTER COUNTY, NEW YORK

DATE: _____

MEMBER: _____

MEMBER: _____

OWNERS' CONSENT TO FILE

I HEREBY GRANT MY APPROVAL OF THIS PLAT AND CONSENT TO THE FILING OF IT IN THE ULSTER COUNTY CLERK'S OFFICE

TOWN ZONING INFORMATION

DISTRICT: HD HIGHWAY DEVELOPMENT DISTRICT

MINIMUM LOT AREA:	2.00 ACRES
MINIMUM LOT WIDTH:	200 FEET
MINIMUM LOT DEPTH:	200 FEET
MINIMUM SETBACKS:	
FRONT YARD:	75 FEET
SIDE YARD:	25 FEET
REAR YARD:	75 FEET
MAXIMUM BUILDING HEIGHT:	35 FEET
MAXIMUM LOT COVERAGE:	40 %

PROPOSED AMENDMENT TO SITE PLAN
OF LANDS OF
LUVERA PROPERTIES LLC
1987-1989 U.S. ROUTE 9W - MILTON
TOWN OF MARLBORO ULSTER COUNTY NEW YORK
NOVEMBER 21, 2016 SCALE: 1" = 30'