

LOCATION MAP SCALE: 1"=2000'

OWNERS:
 ANTHONY PASCALE 28 RIVERVIEW DR MARLBORO, NY 12542
 TAX MAP * 109.1-4-70.340
 JOSEPH TADDEO 14 RIVERVIEW DR. MARLBORO, NY 12542
 TAX MAP * 109.1-1-48.110 L6182 P39
 APPLICANT
 ANTHONY PASCALE
 28 RIVERVIEW DR
 MARLBORO, NY 12542
 I HEREBY CERTIFY THAT THIS LOT LINE
 PLAT WAS PREPARED BY ME, AND WAS MADE
 FROM AN ACTUAL SURVEY COMPLETED BY ME
 ON 3/24/18.

CARMEN T. MESSINA, L.S. *49340 DATE

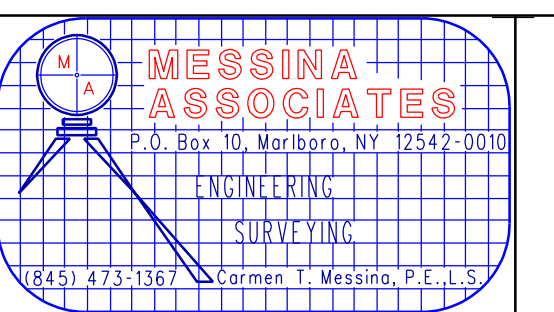
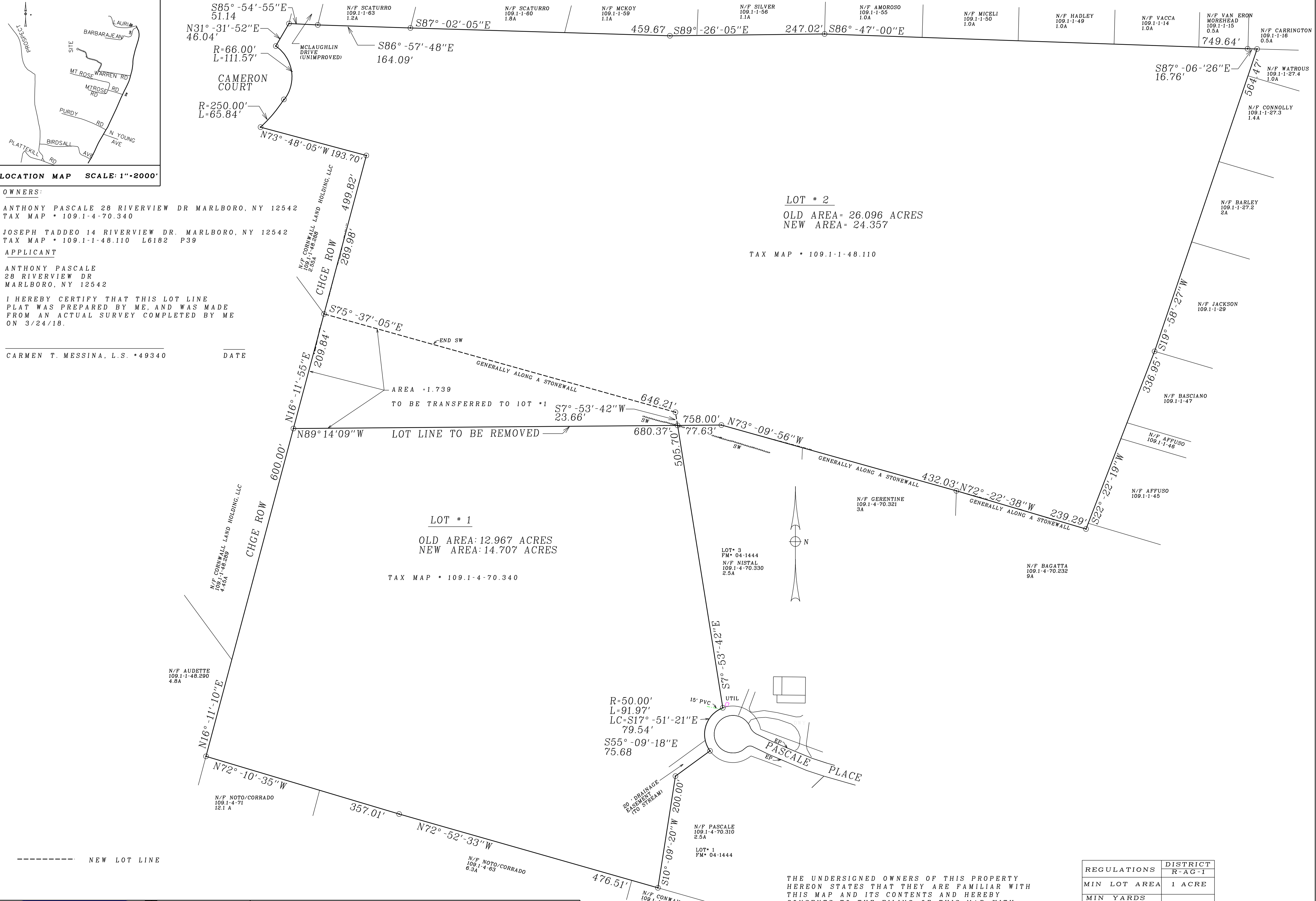

LOT LINE REVISION
 FOR
PASCALE & TADDEO
 TOWN OF MARLBORO ULSTER COUNTY NEW YORK
 SCALE: 1" = 100' DATE: 5/7/2018

THE UNDERSIGNED OWNERS OF THIS PROPERTY
 HEREOF STATES THAT THEY ARE FAMILIAR WITH
 THIS MAP AND ITS CONTENTS AND HEREBY
 CONSENTS TO THE FILING OF THIS MAP WITH
 THE OFFICE OF THE ULSTER CO. CLERK

ANTHONY PASCALE _____ DATE _____
 JOSEPH TADDEO. _____ DATE _____

REGULATIONS	DISTRICT
	R-AG-1
MIN LOT AREA	1 ACRE
MIN YARDS	
FRONT YARD	50 FT
REAR YARD	75 FT
SIDE YARD	
ONE	35 FT
BOTH	80 FT
MIN LOT WIDTH	150 FT
MIN LOT DEPTH	200 FT
	REQUIRED

BOTH LOTS ARE VACANT LAND