

LANDS NOW OR FORMERLY
BROOKLYN BOTTLING OF MILTON, NY, INC.
 SECTION 103.1, BLOCK 3, LOT 29
 LIBER 5461 PAGE 269
 34 DOCK ROAD

CONDITIONS TO BE STAKED PRIOR TO ISSUANCE OF BUILDING PERMIT
 TO BE SUBMITTED PRIOR TO ISSUANCE OF CERTIFICATE OF OCCUPANCY

LANDS NOW OR FORMERLY
BROOKLYN BOTTLING OF MILTON, NY, INC.
 SECTION 103.1, BLOCK 3, LOT 29
 LIBER 5461 PAGE 269
 34 DOCK ROAD

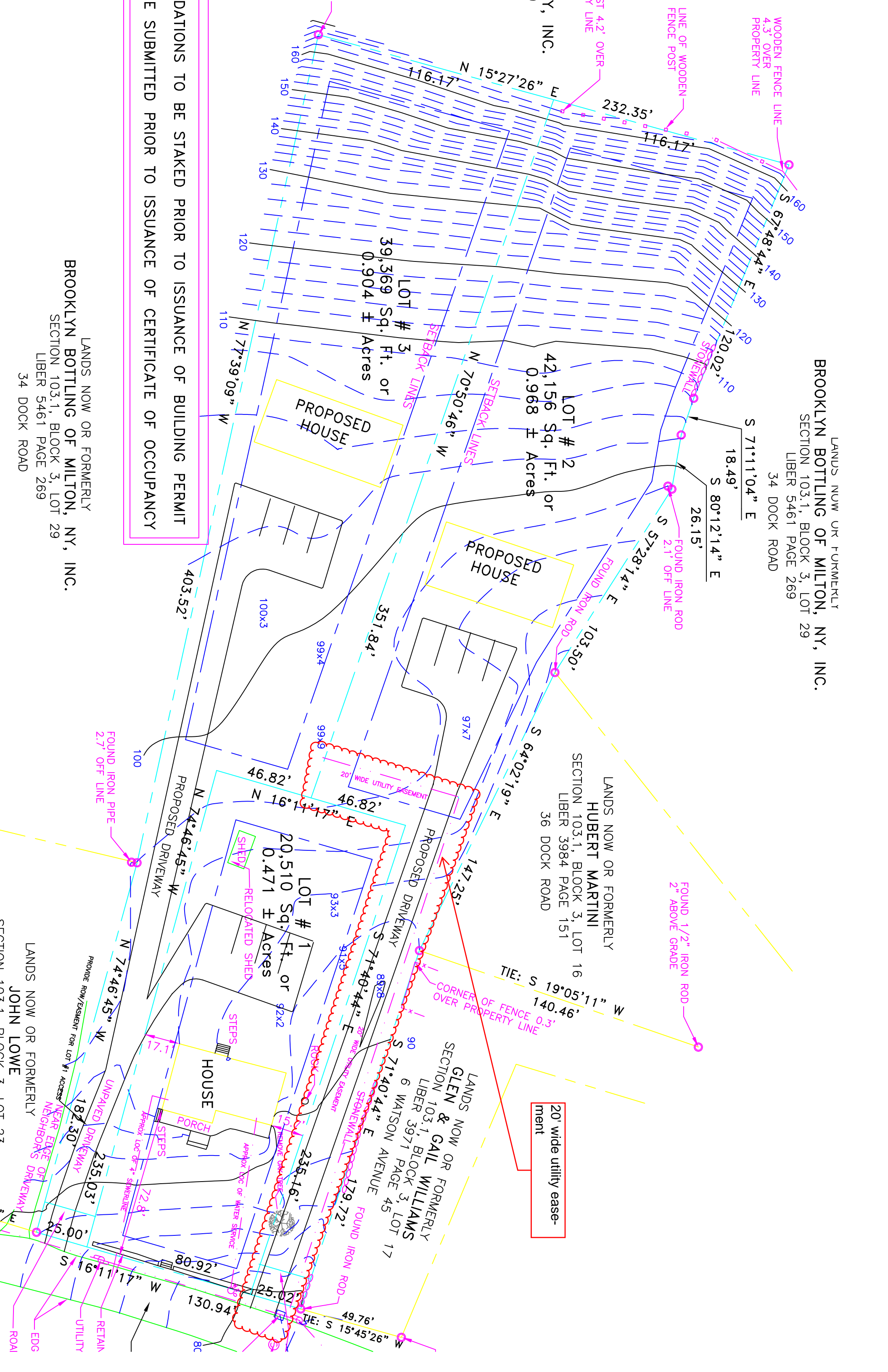

LANDS NOW OR FORMERLY
HUBERT MARTINI
 SECTION 103.1, BLOCK 3, LOT 16
 LIBER 3984 PAGE 151
 36 DOCK ROAD

LANDS NOW OR FORMERLY
GLEN & GAIL WILLIAMS
 SECTION 103.1, BLOCK 3, LOT 17
 LIBER 3971 PAGE 45
 6 WATSON AVENUE

LANDS NOW OR FORMERLY
JOHN LOWE
 SECTION 103.1, BLOCK 3, LOT 27

20' wide utility easement