

# Town of Marlborough Planning Board Application

Application For: (Check One)

Subdivision   /        Site Plan             Lot Line Revision       

Application Number: \_\_\_\_\_

Date of Submission: ~~8/5/20~~ 9/11/20

Name of Project: GUARINO SUBDIVISION

Location of Project: LATINTOWN ROAD, MARLBORO, NY 12542

Section Block and Lot: 102.4-3-13

Planning District: RAG-1

Number of Acres: 5.06      Sq. Footage of Building: \_\_\_\_\_

Description of Project (include number of lots/units & bedrooms):

3 LOT SUBDIVISION WITH EXISTING HOUSE

E-mail: LISAS @ ALAN GUARINO <sup>ENO</sup>

Name of Property Owner: KBARZ ORCHARDS

Address of Property Owner: 5 ASHLYN DRIVE, MARLBORO, NY 12542

Phone Number of Property Owner: (845) 206-8199

Name of Applicant: KATILEEN GUARINO

Address of Applicant: 5 ASHLYN DRIVE, MARLBORO, NY 12542

Phone Number of Applicant: (845) 206-8199

Name of Surveyor: MESSINA ASSOCIATES, CHARLES T. MESSINA, P.E., L.S.

Address of Surveyor: PO Box 10, MARLBORO, NY 12542

Telephone Number of Surveyor: (845) 473-1367

EMAIL: CMESSINA10@AOL.COM

Name of Engineer: MESSINA ASSOCIATES, CHARLES T. MESSINA, P.E., L.S.

Address of Engineer: PO Box 10, MARLBORO, NY 12542

Telephone Number of Engineer (845) 473-1367

EMAIL: CMESSINA10@AOL.COM

Name of Attorney:

Address of Attorney:

Telephone Number of Attorney:

Reason For Application: SUBDIVISION OF PROPERTY WITH EXISTING HOUSE

Description of Proposal: SUBDIVISION OF A 5.06 ACRE PARCEL LOCATED ON

LATTINTOWN ROAD (CR11) IN THE TOWN OF MARLBOROUGH, NY.

ONE LOT WOULD CONTAIN THE EXISTING HOUSE

KATHLEEN GUARINO

Applicant's Name

**TOWN OF MARLBOROUGH, NEW YORK  
PLANNING BOARD  
SITE PLAN FLOW CHART  
CODE 155-31**

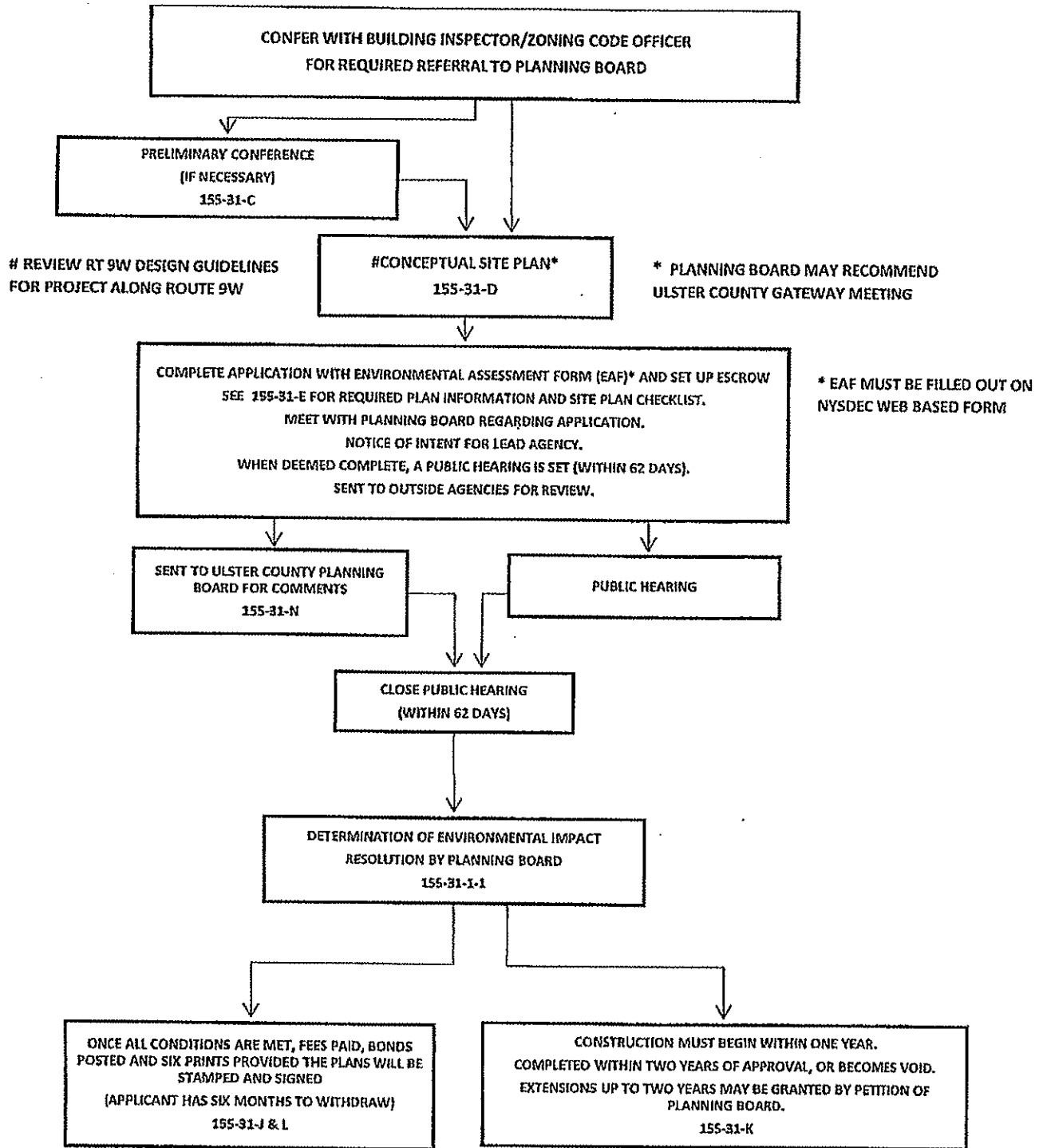

**NOTE: AT ANY POINT IN THE PROCESS PROJECT MAY BE SENT BACK ONE OR MORE STEPS BASED ON COMMENTS OR INPUT FROM PLANNING**

## CHECKLIST FOR MAJOR/MINOR SUBDIVISION, SITE PLAN and/or LOT LINE REVISION

The following items shall be submitted for a COMPLETED Planning Board Application Form.

- Completed Application
- Environmental Assessment Form (*May be obtained from Planning Board*)
- Letter of Agent Statement
- Application Fee (*Separate check from escrow fee*)
- Escrow Fee (*Separate check from application fee*)
- Copy of deed
- Completed checklist (*Automatic rejection of application without checklist*)
- Agricultural Data Statement (*if applicable*)
- Provide twelve (12) copies of all maps, plans, reports and a PDF computer file on CD of all documentation submitted. Plan sets must be correlated packages.

The following checklist items shall be incorporated on the Subdivision Plat, Site Plan, or Lot Line Revision prior to consideration of being placed on the Planning Board Agenda. Non-Submittal of the checklist will result in application rejection.

- Name and address of applicant
- Name and address of owner (*if different*)
- Subdivision name and location
- Tax Map Data (*Section-Block-Lot*)
- Location map at a scale of 1" = 2,000
- Zoning table showing what is required in the particular zone and what applicant is proposing.
- NA* Show zoning boundary if any portion of proposed subdivision or site is within or adjacent to a different zone
- Date of plat preparation and/or plat revisions
- Scale the plat is drawn to (Max 1" = 100')
- North Arrow

11.   /   Surveyor's Certification
12.   /   Surveyor's seal and signature
13.   /   Name, SBL and acreage of adjoining owners
14.   /   NYSDEC Wetland and 100 foot buffer zone with an appropriate Certification block regarding DEC requirements.
15.   NA   Flood plain boundaries
16.   /   Federal Wetland Boundary
17.   /   Metes and bounds of all lots
18.   NA   Name and width of adjacent streets, include dedication parcels. The road boundary is to be a minimum of 25 feet from the centerline of the paved street.
19.   NA   Show existing or proposed easements (*note restrictions*)
20.   NA   Right of way width and Rights of Access and utility placement.
21.   NA   Road profile and typical section including existing proposed grades, vertical curve data, utilities, drainage and other improvements.
22.   /   Lot area acreage. For lots under 2 acres, list in square feet & acres.
23.   /   Number of lots including residual lot.
24.   /   Show any existing waterways, wetlands, ponds, lakes, streams, drainage courses within 200 feet of parcel boundaries.
25.   NA   A note stating a road maintenance agreement is to be filed in the County Clerk's Office for private roads.
26.   /   Applicable note pertaining to owners review and concurrence.
27.   NA   Show any public improvements, i.e. drainage systems, water lines, sewer lines, etc.
28.   /   Show all existing houses, accessory structures, wells and septic systems on and within 200 feet of the parcel to be subdivided.
29.   /   2 Foot Contours
30.   NA   Indicate any reference to a previous subdivision, i.e., filed map number, data and previous lot number.

NA

If a private road, Town Board approval of name required, and notes on the plan that no Town services will be provided and a street sign (per Town specs) is to be furnished and installed.

TBD

The amount of grading expected or known to be required to bring the site to readiness.

TBD

Estimated or known cubic yards of material to be excavated.

TBD

Estimated or known cubic yards of fill required.

TBD

The amount of grading expected or known to be required to bring the site to readiness.

NA

Type and amount of site preparation which falls within the 100 foot buffer strip of wetlands and within the Critical Environmental Area. Please explain in square feet or cubic yards.

NA

Amount of site preparation within a 100-year flood plain or any water course on the site. Please explain in square feet or cubic yards.

/

Planning Board approval block 4" x 2"

/

Special district boundaries, agricultural, school, fire, water, sewer, etc.

/

Sight distance of all intersections and driveways.

NA

Ridgeline and steep slope notation.

\_\_\_\_\_

Agricultural setbacks.

\_\_\_\_\_

After final approval is given by the Planning Board, the Building dept. needs to be contacted for further guidance.

plat for the proposed subdivision, site plan, or lot line revision has been prepared in accordance this checklist.

By: Loann T. Munn P.E., L.S.  
Licensed Professional

8/10/20 9/10/20  
Date

\_\_\_\_\_  
Stamp

## Legal Notices for Public Hearing

Public Hearings will be held only on the first (1<sup>st</sup>) Monday of the Month.

### ***Procedure for Notice:***

1. Planning Board will schedule Public Hearing during a regularly scheduled meeting, after approval for such is granted.
2. Applicant is to obtain surrounding property owner names and addresses from Assessor's Office.
3. Applicant is to send Public Notice Letter, obtained from Planning Board Office, via Certified Mail with Return Receipt to property owners no less than 10 days prior to Public Hearing.
4. Planning Board Office will send notification to the town's official newspaper.
5. All Certified Mail with Return Receipt receipts and a copy of the Assessor's listing of names and addresses must be submitted at Public Hearing.

***Any questions regarding procedures may be answered at 845-795-5243.***

# Ethics Code

## TOWN OF MARLBOROUGH NOTICE OF DISCLOSURE OF INTEREST

accordance with the Town of Marlborough Code of Ethics, Article 13-3 (E) and Public Officers Law 2009, the following disclosure notice ("notice") must be completed and signed by any individual, including any officer or employee of the Town of Marlborough, who has an application, petition or request submitted for a variance, amendment, change of zoning, approval of a plat, special use permit, site plan, subdivision, exemption from a plat or official map, license or permit, pursuant to the provisions of the zoning and planning regulations of the Town of Marlborough before any Town of Marlborough Board, Agency or Department ("decision-making authority"), in which a Town officer or employee has an interest in the subject of the application. The purpose of the disclosure notice is to identify and disclose any potential or actual conflict of interest for the Town employee or officer, which may compromise his/her ability to make decisions solely in the public interest. Please refer to the Town of Marlborough Code of Ethics for further information.

Under the Town of Marlborough Code of Ethics an interest is defined as: a participation, connection or involvement of any sort whether direct or indirect, pecuniary or non-pecuniary, personal or professional, which may result in a benefit. For the purposes of the Town of Marlborough Code of Ethics, the "interests" of a Town officer or employee shall be deemed to include the "interest" of:

- A. An immediate family member. Immediate family member is defined as: grand parents, parents, spouse, significant other, children, grand children, brother, sister, dependent, or any household member of a Town officer, Town Board member or employee.
- B. Any person other than a bank, trust company or other lending institution with whom he/she has a substantial debtor-creditor or other financial relationship.
- C. Any person by whom he/she is employed or of which he/she is an officer, director or member having a controlling interest in any business or enterprise in which the Town employee or officer holds stock or has any other profit-bearing or beneficial relationship.
- D. An officer or employee shall also be deemed to have an interest in a matter if he/she or any person described in A through C above is a party to an agreement, expressed or implied, with any applicant before any Board of the Town, whereby he/she may receive any payment or other benefit whether or not for services rendered, dependent or contingent upon the favorable approval of any such application, petition or request by any Town body.

This notice must be completed and included with the application, petition or request to the appropriate Town of Marlborough Board, Agency or Department.

KATHLEEN GUARINO, residing at S KATHY DRIVE  
MARLBORO, NY 10542, make the following statements about interests in the  
property which is the subject of this application, petition or request for a  
SUBDIVISION, before the PLANNING BOARD  
of the Town of Marlborough.

NOTE: Except as otherwise set forth in Part II below:



**A. Individuals with an interest in the property.**

1. No individual, having an ownership interest in or has an interest in a contract to purchase the subject property is an officer or employee of the Town of Marlborough, Ulster County, New York.
2. No person having an ownership interest in or has an interest in a contract to purchase the subject property is a relative of any individual who is an officer or employee of the Town of Marlborough, Ulster County, New York.

**B. Corporations or other entities with an interest in the property.**

1. No officer, director, partner, or employee of any corporation, partnership, company, trust, association, or other legal entity, which has an ownership interest in or has an interest in a contract to purchase the subject property is an officer or employee of the Town of Marlborough, Ulster County, New York.
2. No officer, director, partner, or employee of any corporation, partnership, company, trust, association, or other legal entity which has an ownership interest in or has an interest in a contract to purchase the subject property is a relative of any individual who is an officer or employee of the Town of Marlborough, Ulster County, New York.

**C. Stockholder or controlling interest**

1. No person who has a legal or beneficial ownership or control stock of a corporate applicant or is a member of a partnership or association with the applicant for the subject property is an officer or employee of the Town of Marlborough, Ulster County, New York.
2. No person who has a legal or beneficial ownership or control stock of a corporate applicant or is a member of a partnership or association with the applicant for the subject property is a relative of any individual who is an officer or employee of the Town of Marlborough, Ulster County, New York.

**D. Party to an agreement with the applicant**

1. No person is a party to an agreement with an applicant, express or implied, or may receive any payment or other benefit, whether or not for services rendered, dependent or contingent upon the favorable approval of such application; petition or request for the subject property is an officer or employee of the Town of Marlborough, Ulster County, New York.
2. No person is a party to an agreement with an applicant, express or implied, or may receive any payment or other benefit, whether or not for services rendered, dependent or contingent upon the favorable approval of such application, petition or request for the subject property is a immediate family member of any individual who is an officer or employee of the Town of Marlborough, Ulster County, New York.

**ART II:** If any of the statements under A through D above is not true, please explain and set forth name and the relationship to the applicant and subject property of any Town employee or officer involved:

\_\_\_\_\_  
\_\_\_\_\_  
\_\_\_\_\_  
\_\_\_\_\_  
\_\_\_\_\_  
\_\_\_\_\_  
\_\_\_\_\_

**ART III:** This completed notice is to be submitted to the Board, Agency or Department that is authorized to review and render a decision on the application, petition or request. Further, the commitment must be made prior to any review of the application, petition or request. This notice shall be a part of that decision-making authority's official record, disclosing the exact nature of the conflict in detail. If there is an actual or potential conflict, the Town officer or employee shall abstain from acting or otherwise acting on the application, petition or request so as to avoid an actual conflict.

**ANY QUESTIONS REGARDING THIS DISCLOSURE NOTICE OR THE CODE OF ETHICS ARE TO BE DIRECTED TO THE TOWN SUPERVISOR AT (845) 795-2220.**

**PLEASE TAKE NOTICE.....A KNOWINGLY FALSE STATEMENT IS PUNISHABLE UNDER SECTION 87.2(2)(b) OF THE GENERAL MUNICIPAL LAW ' 809 AS A MISDEMEANOR.**

Witnessed: Kathleen Guarino  
Date: 5 August 2020

**ACKNOWLEDGMENT**

County of New York  
City of: Ulster  
August 5<sup>th</sup>, 2020, before me personally appeared Kathleen Guarino, personally known to me or proved to me on the basis of satisfactory evidence to be the individual(s) whose name(s) is/are subscribed to this instrument and acknowledged to me that [he/she/they] executed the same in [his/her/their] capacity(ies), and that by their signature(s) on the instrument, the individual(s), or the person upon behalf of which the individual(s) acted, executed the instrument.

Notary: George R Branagan

# Planning Board Fees

*(All Applications Subject To Escrow Fees)*

## Application Fees:

Residential Subdivision – Single Family or Town House	\$750.00, plus \$150.00 per Lot or Unit	\$ 900
Residential Site Plan – Multi Family Apartments or Condos	\$750.00, plus \$100.00 Per Unit	
Commercial Subdivision	\$600.00, plus \$200.00 per Lot or Unit	
Commercial Site Plan	\$1,000.00, plus \$10.00 per 1,000 sf of Building	
All Other Site Plan Reviews	\$550.00	
Lot Line Revision	\$600.00	600
Recreation Fees ( <i>Residential Subdivisions &amp; Site Plans – Excludes parent parcel</i> )	\$2,000.00 per Lot or Unit	
Recreation Fees Adult Multiple Dwelling Affordable Housing ( <i>50 and over</i> )	\$500.00 per Unit	

## Escrow Deposit: *(To be replenished to 75% of original escrow when level drops to 25% remaining in account.)*

Residential Subdivision – Single Family or Town House	\$750.00, plus \$150.00 per Lot or Unit	900
Residential Site Plan – Multi Family Apartments or Condos	\$750.00, plus \$100.00 per Unit	
Commercial Subdivision	\$600.00 per Lot (up to 4 lots,) then \$200.00 per Lot Thereafter	
Commercial Site Plan	\$1,000.00 Minimum	
All Other Site Plans	\$750.00 Minimum	
Lot Line Revision	\$600.00 Minimum	600

## Engineer Inspection Fees (All Town Road Installation Inspections)

Improvements as approved by Town Engineer	5% of the estimated cost to construct
---	---------------------------------------

## Disclaimer

The applicant is advised that the Town of Marlborough Town Code, which contains the Town's Zoning Regulations, is subject to amendment. Submission of an application to the Planning Board does not grant the applicant any right to continued review under the code's current standards and requirements. It is possible that the applicant will be required to meet changed standards or new requirements made while the application is pending.

Approval by the Planning Board does not constitute permission, nor grant any right to connect to use municipal services such as sewer or water. It is the applicant's responsibility to apply for and obtain Town of Marlborough and other agency approvals not within this Board's authority to grant.

**FINAL APPROVAL IS GIVEN BY THE PLANNING BOARD, THE BUILDING DEPT. MUST BE CONTACTED FOR FURTHER GUIDANCE.**

The Town of Marlborough Town Board sets forth the schedule of fees for applications to the Planning Board. The signing of this application indicates your acknowledgment of responsibility for payment of these fees to the Planning Board for review of this application including, but not limited to, fees for professional services (Planners/Consultants, Engineers, Attorneys,) public hearings and site inspections. Applicant's submissions and re-submissions that are not complete will not be considered by the Planning Board or placed upon its agenda unless all outstanding fees have been paid.

The undersigned applies for subdivision, site plan, or lot line approval as described above under the rules and procedures of the Town of Marlborough, New York as duly authorized by the Town Board of Marlborough, New York.

The undersigned also acknowledges receipt of the "Disclaimer" above.

Applicant's Name(Print): KATHLEEN G GUARINO

Applicant's Signature: Kathleen Guarino

Date: 5 Aug 2020

**\*\*Application will not be accepted if not signed and filled out completely\*\***

# Letter of Agent

I (We), Kathleen G. Guarino am (are) the owner(s) of a parcel of land located on 632 Lattintown Road in the Town of Marlborough, Tax Map Designation: Section 102.4 Block 3 Lot 13.

I (We) hereby authorize CARLTON T. MESSINA, P.E., L.S. to act as my (our) agent to represent my (our) interest in applying to the Town of Marlborough Planning Board for a 2 Lot Subdivision, ~~Site Plan~~, or ~~Lot Line Revision~~ Application. (circle one)

Kathleen Guarino  
Signature

5 August 2020  
Date

\_\_\_\_\_  
Signature

\_\_\_\_\_  
Date

State Of New York }  
County Of Ulster }

SS:

On the 5<sup>th</sup> day of August in the year 2020 before me, the undersigned, a Notary Public in and for said State, personally appeared

Kathleen Guarino, personally known to me or proved to me on the basis of satisfactory evidence to be the individual(s) whose name(s) is (are) subscribed to the within instrument and acknowledged to me that he/she/they executed the same in his/her/their capacity, and that by his/her/their signature(s) on the instrument, the individual(s), or the person upon behalf of which the individual(s) acted, executed the instrument.

George R Branagan  
Notary Public

GEORGE R BRANAGAN  
NOTARY PUBLIC-STATE OF NEW YORK  
No. 01BR6384136  
Qualified in Dutchess County  
My Commission Expires 12-03-2022

# Short Environmental Assessment Form

## Part 1 - Project Information

### Instructions for Completing

**Part 1 – Project Information.** The applicant or project sponsor is responsible for the completion of Part 1. Responses become part of the application for approval or funding, are subject to public review, and may be subject to further verification. Complete Part 1 based on information currently available. If additional research or investigation would be needed to fully respond to any item, please answer as thoroughly as possible based on current information.

Complete all items in Part 1. You may also provide any additional information which you believe will be needed by or useful to the lead agency; attach additional pages as necessary to supplement any item.

Part 1 – Project and Sponsor Information			
Name of Action or Project: <span style="font-size: 1.2em; font-family: cursive;">GUARINO SUBDIVISION</span>			
Project Location (describe, and attach a location map): <span style="font-size: 1.2em; font-family: cursive;">SEE ATTACHED MAP</span>			
Brief Description of Proposed Action: <span style="font-size: 1.1em; font-family: cursive;">SUBDIVISION OF A 5.06 ACRE PARCEL LOCATED ON LATTINTOWN ROAD (CR11) IN THE TOWN OF MARLBOROUGH, NY. PARCEL HAS AN EXISTING HOUSE ONE OF THE LOTS WOULD CONTAIN THE EXISTING HOUSE</span>			
Name of Applicant or Sponsor: <span style="font-size: 1.2em; font-family: cursive;">KATHLEEN GUARINO</span>		Telephone: (845) 206-8199	
		E-Mail: LISADEAN@GUARINO.COM	
Address: <span style="font-size: 1.2em; font-family: cursive;">5 ASHLYN DRIVE</span>			
City/PO: <span style="font-size: 1.2em; font-family: cursive;">MARLBORO</span>		State: <span style="font-size: 1.2em; font-family: cursive;">NY</span>	Zip Code: <span style="font-size: 1.2em; font-family: cursive;">12542</span>
1. Does the proposed action only involve the legislative adoption of a plan, local law, ordinance, administrative rule, or regulation? If Yes, attach a narrative description of the intent of the proposed action and the environmental resources that may be affected in the municipality and proceed to Part 2. If no, continue to question 2.		NO <input checked="" type="checkbox"/>	YES <input type="checkbox"/>
2. Does the proposed action require a permit, approval or funding from any other government Agency? If Yes, list agency(s) name and permit or approval: <span style="font-size: 1.1em; font-family: cursive;">ULSTER CO. HEALTH DEPARTMENT</span>		NO <input type="checkbox"/>	YES <input checked="" type="checkbox"/>
3. a. Total acreage of the site of the proposed action?		<span style="font-size: 1.2em; font-family: cursive;">5.06</span> acres	
b. Total acreage to be physically disturbed?		<span style="font-size: 1.2em; font-family: cursive;">2.1</span> acres	
c. Total acreage (project site and any contiguous properties) owned or controlled by the applicant or project sponsor?		<span style="font-size: 1.2em; font-family: cursive;">10</span> acres	
4. Check all land uses that occur on, are adjoining or near the proposed action:			
5. <input type="checkbox"/> Urban <input type="checkbox"/> Rural (non-agriculture) <input type="checkbox"/> Industrial <input type="checkbox"/> Commercial <input checked="" type="checkbox"/> Residential (suburban)			
<input type="checkbox"/> Forest <input checked="" type="checkbox"/> Agriculture <input type="checkbox"/> Aquatic <input type="checkbox"/> Other(Specify):			
<input type="checkbox"/> Parkland			

5. Is the proposed action,	NO	YES	N/A
a. A permitted use under the zoning regulations?	<input type="checkbox"/>	<input checked="" type="checkbox"/>	<input type="checkbox"/>
b. Consistent with the adopted comprehensive plan?	<input type="checkbox"/>	<input checked="" type="checkbox"/>	<input type="checkbox"/>
6. Is the proposed action consistent with the predominant character of the existing built or natural landscape?	NO	YES	
	<input type="checkbox"/>	<input checked="" type="checkbox"/>	
7. Is the site of the proposed action located in, or does it adjoin, a state listed Critical Environmental Area? If Yes, identify: _____	NO	YES	
	<input checked="" type="checkbox"/>	<input type="checkbox"/>	
8. a. Will the proposed action result in a substantial increase in traffic above present levels? b. Are public transportation services available at or near the site of the proposed action? c. Are any pedestrian accommodations or bicycle routes available on or near the site of the proposed action?	NO	YES	
	<input checked="" type="checkbox"/>	<input type="checkbox"/>	
	<input checked="" type="checkbox"/>	<input type="checkbox"/>	
	<input checked="" type="checkbox"/>	<input type="checkbox"/>	
9. Does the proposed action meet or exceed the state energy code requirements? If the proposed action will exceed requirements, describe design features and technologies: _____ _____	NO	YES	
	<input type="checkbox"/>	<input type="checkbox"/>	
10. Will the proposed action connect to an existing public/private water supply? If No, describe method for providing potable water: <u>WELL</u>	NO	YES	
	<input checked="" type="checkbox"/>	<input type="checkbox"/>	
11. Will the proposed action connect to existing wastewater utilities? If No, describe method for providing wastewater treatment: <u>SUBSURFACE SEPTIC DESIGN SYSTEM</u>	NO	YES	
	<input checked="" type="checkbox"/>	<input type="checkbox"/>	
12. a. Does the project site contain, or is it substantially contiguous to, a building, archaeological site, or district which is listed on the National or State Register of Historic Places, or that has been determined by the Commissioner of the NYS Office of Parks, Recreation and Historic Preservation to be eligible for listing on the State Register of Historic Places?  b. Is the project site, or any portion of it, located in or adjacent to an area designated as sensitive for archaeological sites on the NY State Historic Preservation Office (SHPO) archaeological site inventory?	NO	YES	
	<input checked="" type="checkbox"/>	<input type="checkbox"/>	
	<input checked="" type="checkbox"/>	<input type="checkbox"/>	
13. a. Does any portion of the site of the proposed action, or lands adjoining the proposed action, contain wetlands or other waterbodies regulated by a federal, state or local agency?  b. Would the proposed action physically alter, or encroach into, any existing wetland or waterbody? If Yes, identify the wetland or waterbody and extent of alterations in square feet or acres: _____ _____ _____	NO	YES	
	<input type="checkbox"/>	<input checked="" type="checkbox"/>	
	<input checked="" type="checkbox"/>	<input type="checkbox"/>	

14. Identify the typical habitat types that occur on, or are likely to be found on the project site. Check all that apply:		
<input type="checkbox"/> Shoreline <input type="checkbox"/> Forest <input type="checkbox"/> Agricultural/grasslands <input type="checkbox"/> Early mid-successional <input type="checkbox"/> Wetland <input type="checkbox"/> Urban <input type="checkbox"/> Suburban		
15. Does the site of the proposed action contain any species of animal, or associated habitats, listed by the State or Federal government as threatened or endangered?	NO	YES
	<input checked="" type="checkbox"/>	<input type="checkbox"/>
16. Is the project site located in the 100-year flood plan?	NO	YES
	<input checked="" type="checkbox"/>	<input type="checkbox"/>
17. Will the proposed action create storm water discharge, either from point or non-point sources?	NO	YES
If Yes,	<input checked="" type="checkbox"/>	<input type="checkbox"/>
a. Will storm water discharges flow to adjacent properties?	<input type="checkbox"/>	<input type="checkbox"/>
b. Will storm water discharges be directed to established conveyance systems (runoff and storm drains)?	<input type="checkbox"/>	<input type="checkbox"/>
If Yes, briefly describe: _____ _____		
18. Does the proposed action include construction or other activities that would result in the impoundment of water or other liquids (e.g., retention pond, waste lagoon, dam)?	NO	YES
If Yes, explain the purpose and size of the impoundment: _____ _____	<input checked="" type="checkbox"/>	<input type="checkbox"/>
19. Has the site of the proposed action or an adjoining property been the location of an active or closed solid waste management facility?	NO	YES
If Yes, describe: _____ _____	<input checked="" type="checkbox"/>	<input type="checkbox"/>
20. Has the site of the proposed action or an adjoining property been the subject of remediation (ongoing or completed) for hazardous waste?	NO	YES
If Yes, describe: _____ _____	<input checked="" type="checkbox"/>	<input type="checkbox"/>
<b>I CERTIFY THAT THE INFORMATION PROVIDED ABOVE IS TRUE AND ACCURATE TO THE BEST OF MY KNOWLEDGE</b>		
Applicant/sponsor/name: <u>CARLTON T. MOSSINA, P.E., L.S.</u> Date: <u>9/10/20</u>		
Signature: <u>Carlton T. Mossina P.E., L.S.</u> Title: <u>ENGINEER/SURVEYOR</u>		

**PRINT FORM**



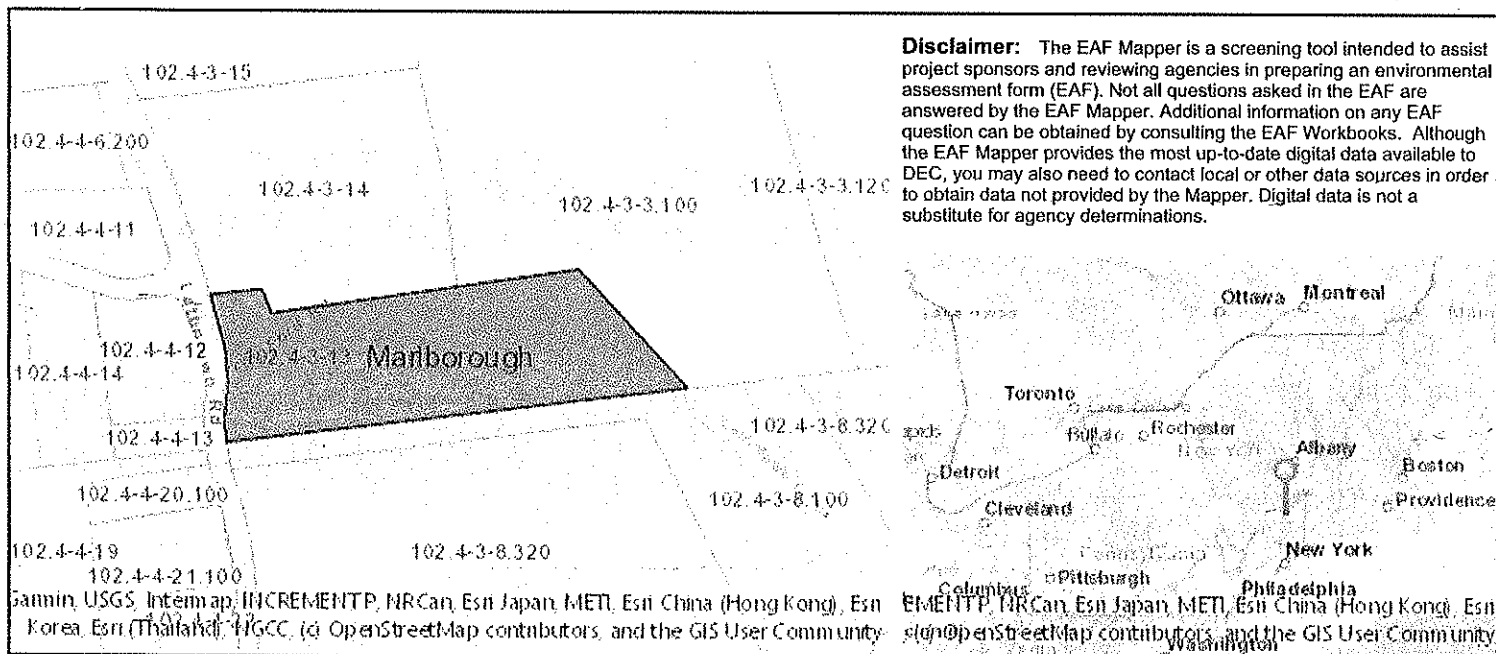

Part 1 / Question 7 [Critical Environmental Area]	No
Part 1 / Question 12a [National or State Register of Historic Places or State Eligible Sites]	No
Part 1 / Question 12b [Archeological Sites]	No
Part 1 / Question 13a [Wetlands or Other Regulated Waterbodies]	Yes - Digital mapping information on local and federal wetlands and waterbodies is known to be incomplete. Refer to EAF Workbook.
Part 1 / Question 15 [Threatened or Endangered Animal]	No
Part 1 / Question 16 [100 Year Flood Plain]	No
Part 1 / Question 20 [Remediation Site]	No

102.4-3-13

632

DEED

SCHEDULE "A"

ALL that certain plot, piece or parcel of land, with the buildings and improvements thereon erected, situate, lying and being in the Town of Marlboro, County of Ulster, State of New York, bounded and described as follows:

Beginning at an iron pipe found on the easterly side of Lattintown Road at the northwesterly corner of lands n/f of Millens and the southwesterly corner of the herein described parcel,

Thence along the easterly side of Lattintown Road the following courses and distances, North 8-00'00" East, 176.0 feet, North 4-38'-00" East, 79.0 feet and North 1-49'-00" East, 62.22 feet to a point 3.08 feet easterly of an iron pipe found,

Thence along lands n/f of Decker to the north, South 88-05'00" East, 114.42 feet to an iron post,

Thence along the same, South 48-19'-00" East, 76.53 feet to an iron post.

Thence continuing along the lands n/f of Decker, South 86-41'-00" East, 293.62 feet to the centerline of a stream (unnamed).

Thence along the centerline of said stream and lands n/f of Weber to the north and the East the following courses and distances, South 34-45' east, 83.21 feet, South 33-57' East, 91 feet, South 51-09' East, 51 feet, South 58-04' East, 82 feet, South 74-15' East, 34 feet, North 73-42' East, 20 feet, South 43-46" East 33 feet, South 21-06" East, 69 feet, and South 19-39 East, 97.86 feet .

Thence along lands n/f of the above named Millens to the south, and being partially along a stonewall, North 80-38'-58" West, 314.03 feet to a point in a stonewall,

Thence continuing along the same and a stonewall, North 80-48'-00" West, 534.93 feet to the place of beginning.

Contains 5.064 acres of land more or less

Deed Reference: L. 1391, Pg. 1044

Subject to any further rights of the public in Lattintown Road+